

REV
NC

DRBF-2*

REVISIONS

SYM	DESCRIPTION	DATE	APPROVED
NC	NEW RELEASE PER E.O. P17166	3-5-01	RDR

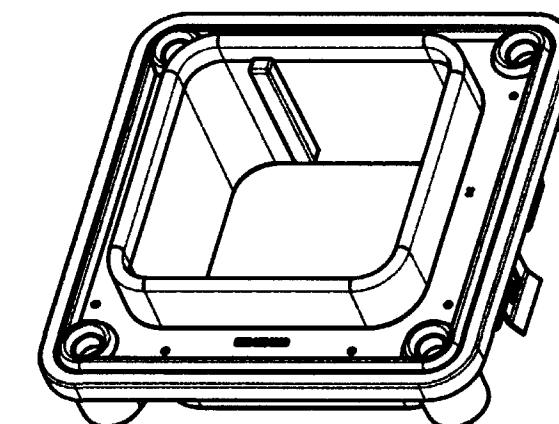
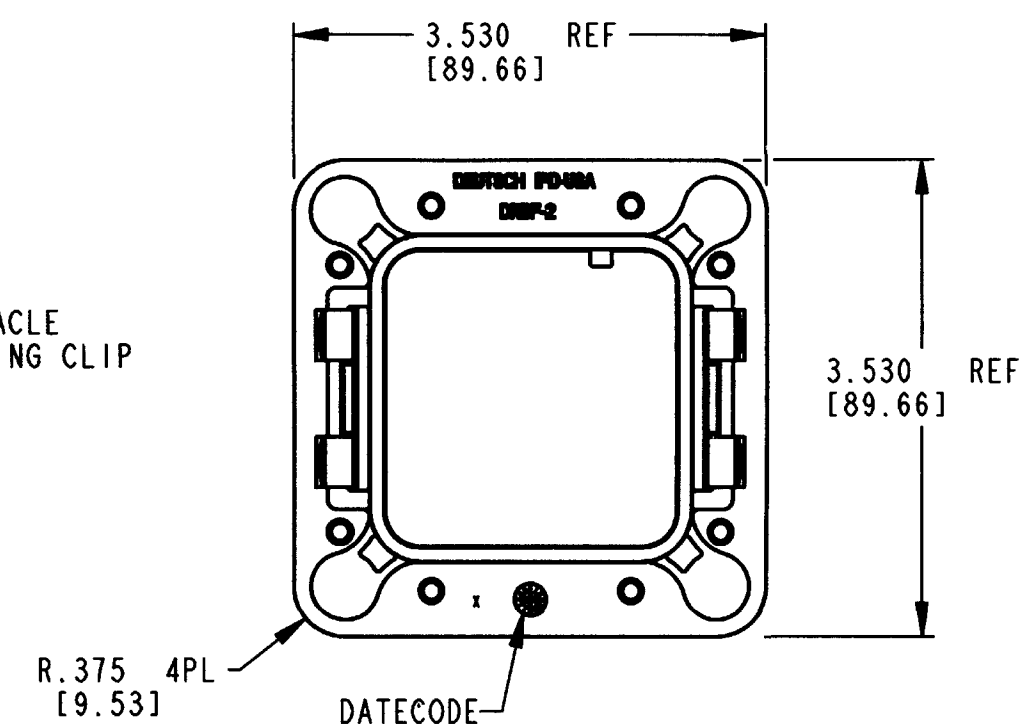
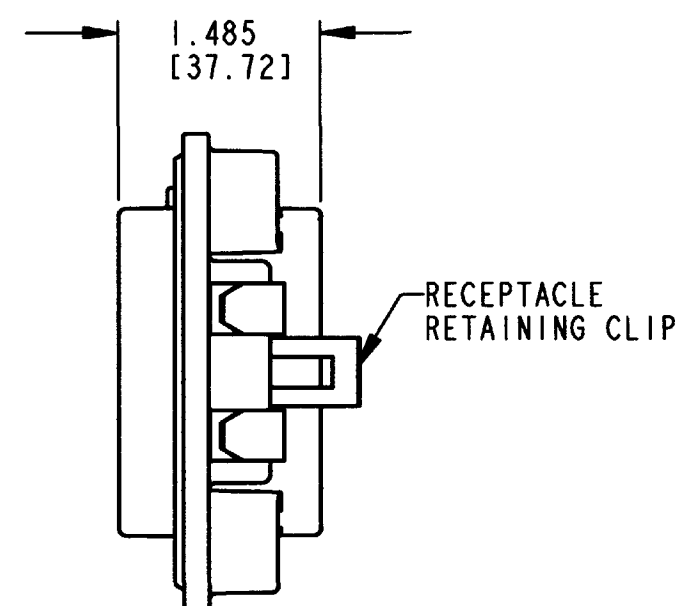
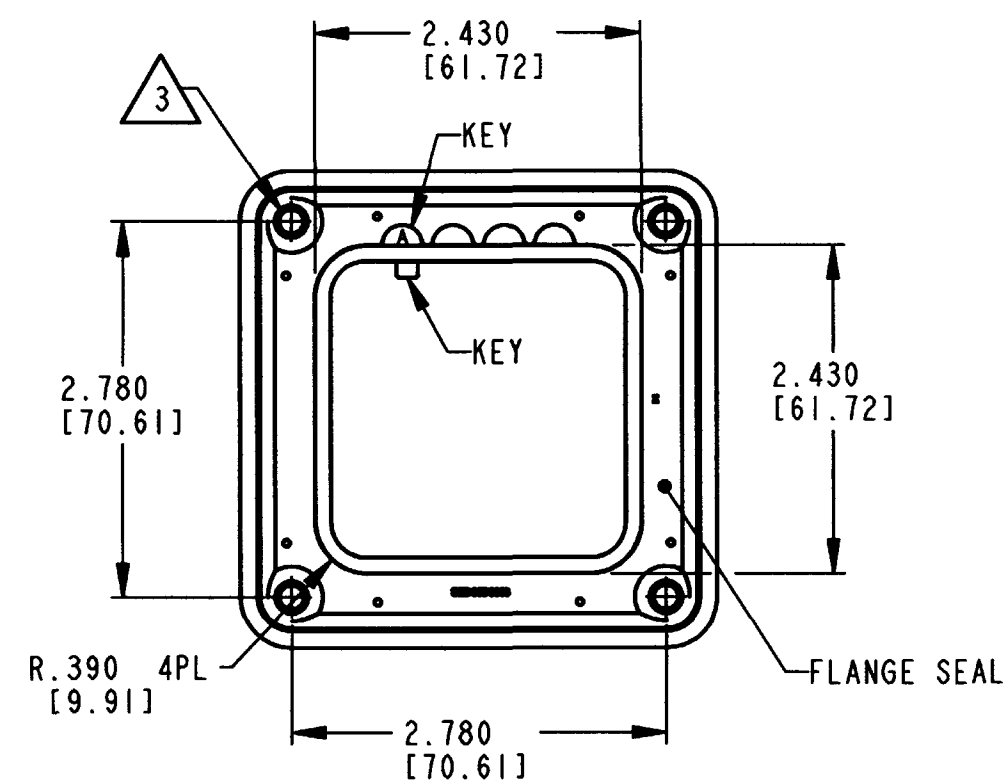

6. CONSULT FACTORY FOR APPLICATION.
5. SEE SHEET 2 FOR OTHER KEY ARRANGEMENTS.
4. MATERIAL: FLANGE: PLASTIC; SEAL: RUBBER; CLIP: STEEL
3. RECOMMENDED SCREW: 10-14 [M5.28 X 1.81] SINGLE HELIX THREAD
RECOMMENDED TORQUE: 20 +5/-0 IN-LB. [2.26 +0.6/-0 NM] CUSTOMER SUPPLIED.
2. DIMENSION TOLERANCE: $\pm .025$ [.64]; PANEL CUTOUT $\pm .010$ [.25].
1. DIMENSIONS ARE IN INCHES [mm].

NOTES:

	SIGNATURE & DATE
DR	S. PALLUTH 03/02/01
CHK	S. PALLUTH 3-2-01
PE	A. PALLUTH 3/2/01
APPD	D. Meyer 3/2/01
SCALE	NONE

INTERFACE FLANGE
KEY ARRANGEMENTS
A, B, C, & D
COLOR: BLACK
DRB SERIES
ENVELOPE

CP	EP059	MATL. CODE
The Deutsch Company DEUTSCH I.P.D. 3850 INDUSTRIAL AVE. HEMET, CALIF. 92545		
B	DRBF-2*	
DWG SIZE	CODE 11139	SHEET 1 OF 2

RECOMMENDED PANEL CUTOUT

THICKNESS .126 [3.20] MAX
(CUTOUT FOR DRBF-2A
SHOWN AS EXAMPLE)

INTERFACE FLANGE P/N	DIMENSION "A"
DRBF-2A	.563 [14.30]
DRBF-2B	.188 [4.78]
DRBF-2C	-.188 [-4.78]
DRBF-2D	-.563 [-14.30]

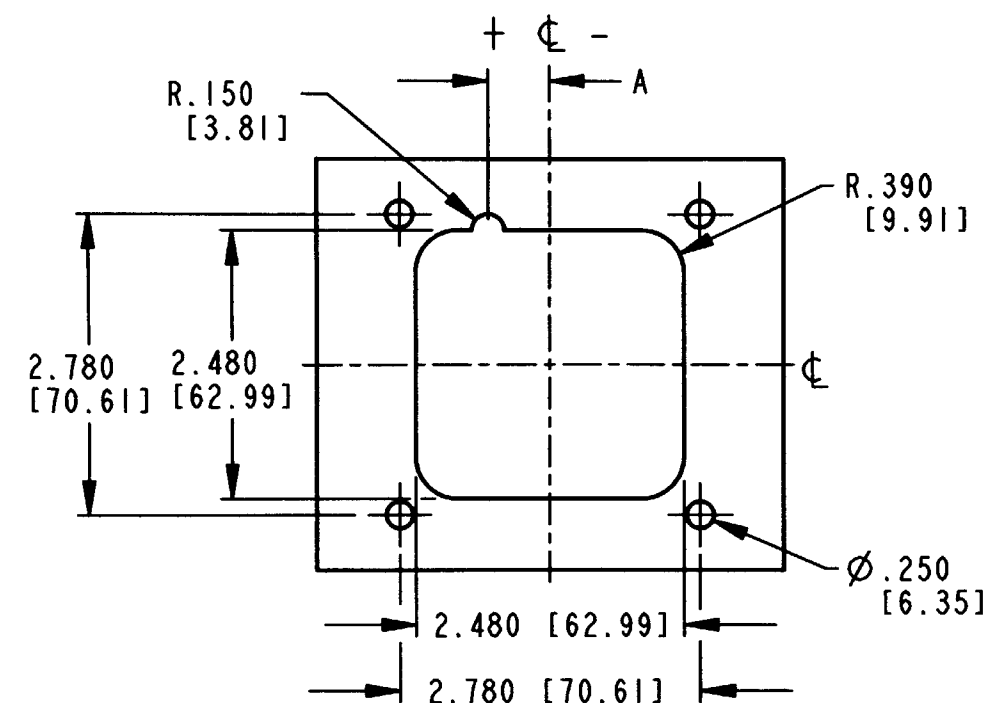

REV
NC

DRBF-2*

REVISIONS

SYM	DESCRIPTION	DATE	APPROVED
	SEE SHEET 1	3-5-01	RDR

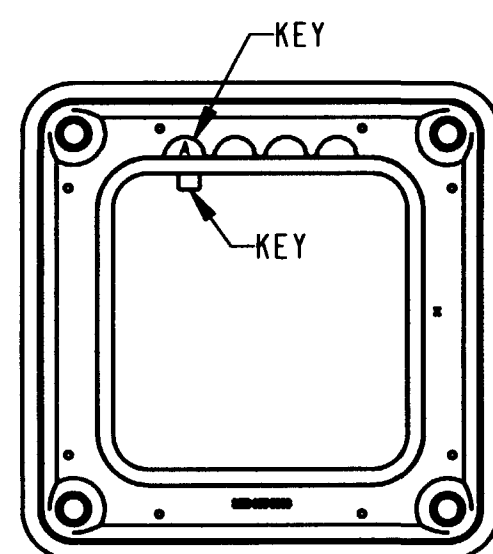

DRBF-2A
KEY ARRANGEMENT -A-

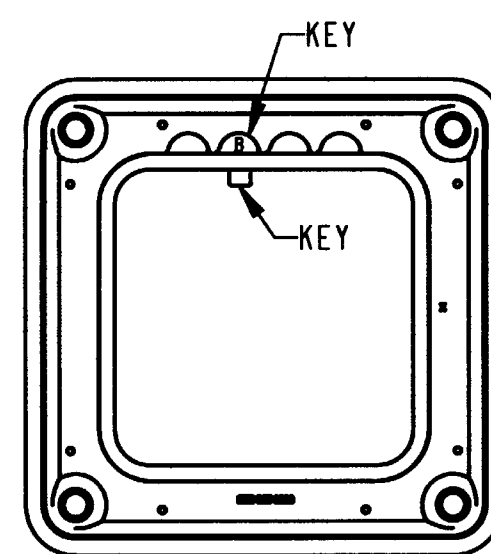

DRBF-2B
KEY ARRANGEMENT -B-

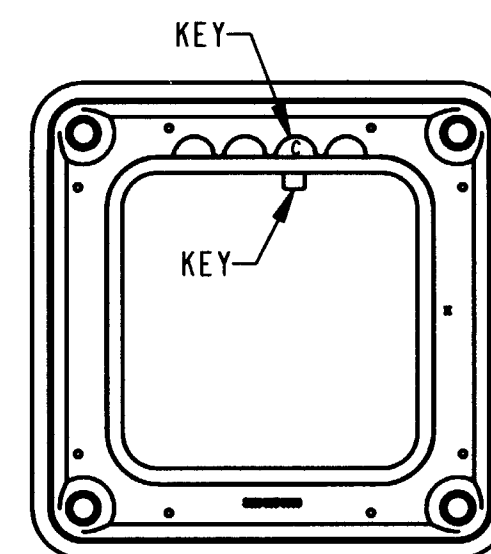

DRBF-2C
KEY ARRANGEMENT -C-

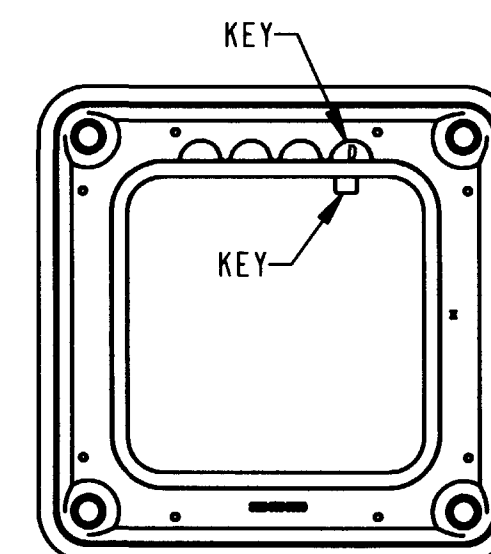

DRBF-2D
KEY ARRANGEMENT -D-

NOTES:

	SIGNATURE & DATE
DR	S. PALLUTH 03/02/01
CHK	S. PALLUTH 3-2-01
PE	S. PALLUTH 3/2/01
APPD	D. Meyer 3/2/01
SCALE	NONE

INTERFACE FLANGE
KEY ARRANGEMENTS
A, B, C, & D
COLOR: BLACK
DRB SERIES

ENVELOPE

CP	EP059	MATL CODE
The Deutsch Company DEUTSCH I.P.D. 3850 INDUSTRIAL AVE. HEMET, CALIF. 92545		
B DRBF-2*		
DWG SIZE	CODE 11139	SHEET 2 OF 2